

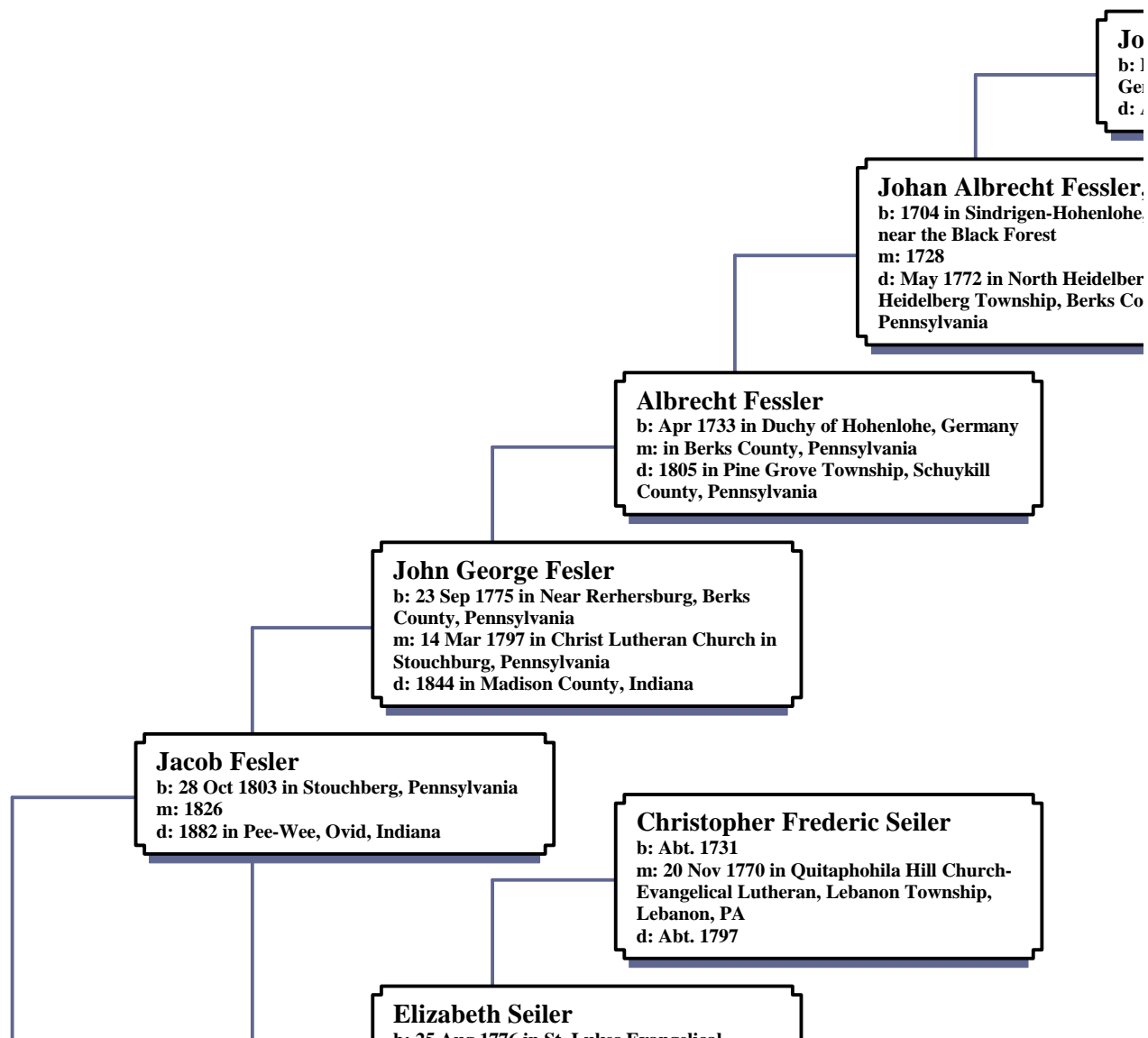

## Ancestors of Toby Mardel Fesler



**Unknown Vessler II**  
b: Bet. 1600 - 1620 in St. Gallens, Switzerland

**Albrecht Vessler**  
b: 1643 in Armsperg, Alsace, St. Gallen,  
Switzerland  
m: in St. Gallen  
d: in Germany

**Johann Albrecht Fessler, Sr.**  
b: Bet. 1682 - 1684 in Sindrigen, Hohenlohe,  
Germany  
d: Abt. 1752 in Germany

**Fessler, Jr.**  
Hohenlohe, Germany

St. Gallen Church,  
St. Gallen County,

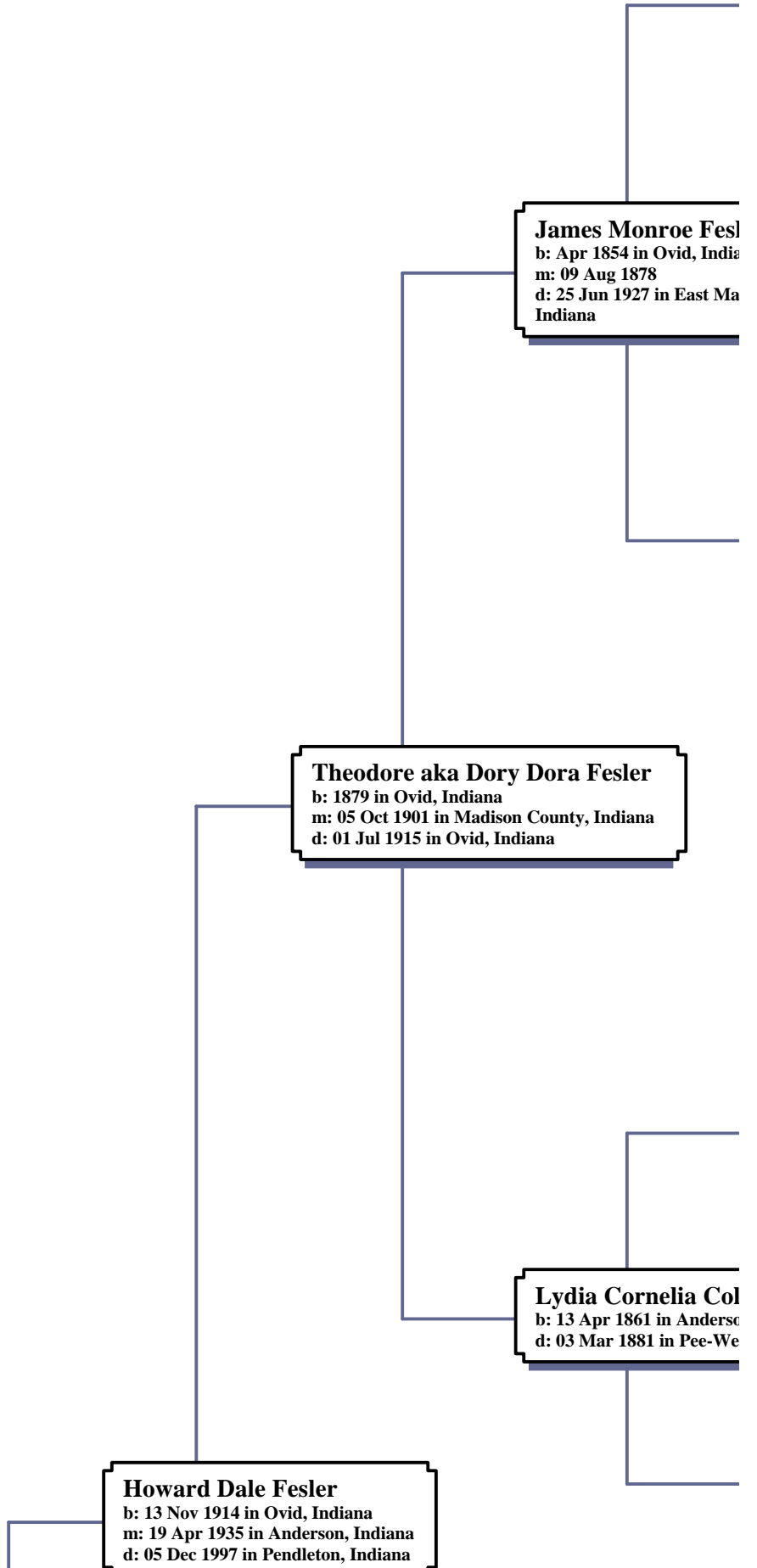

**Elizabeth Seiler**

b: 25 Aug 1776 in St. Lukes Evangelical Lutheran, Schaefferstown, Lebanon, PA  
d: 16 May 1823 in Schaefferstown, Lebanon County, Pennsylvania

**George Culp Fesler**

b: 11 Jan 1827 in Schaefferstown, Pennsylvania  
m: Bef. 1854 in Madison County, Indiana  
d: 1892 in Ovid, Indiana

**Mary Elizabeth Kintzel**

b: Abt. 1750

**Margaret Culp**

b: 1806 in Stouchsburg, Berks County, Pennsylvania  
d: Feb 1869 in Pee-Wee, Ovid, Indiana

**Fesler**  
Indiana

st Maplewood, Anderson,

**Davis**

b: Bef. 1775  
d: in North Carolina

**Ira Davis**

b: 1796 in North Carolina  
m: Bef. 1830  
d: 23 Nov 1863 in Ovid, Indiana

**Mary Davis**

b: 1833 in Indiana  
d: 15 Apr 1920 in Maplewood, Anderson, Indiana

**Susannah**

b: 03 Apr 1798 in North Carolina  
d: 26 Aug 1854 in Ovid, Indiana

**James Collis**

b: 1783 in Lived in Massachusetts  
d: 1830 in Portsmouth, Scioto, Ohio

**Orison Collis**

b: 07 Mar 1804 in Massachusetts  
m: 19 Jul 1827  
d: 16 May 1873 in Kennard, Henry County, Indiana

**Lois/Loas**

b: Abt. 1785  
d: Aft. 1830

**A. Orrison Collis**

b: 30 Dec 1838 in Miami, Ohio  
d: 16 May 1917 in Anderson, Indiana

**Collis**

Anderson, Indiana  
Pee-Wee, Ovid, Indiana

**Hannah Murfin**

b: Abt. 1810 in Ohio  
d: Mar 1860 in Anderson, Indiana

**Unknown Wilson**

**Elizabeth A. Wilson**

b: 1820 in Papsa Tank, North Carolina  
d: 03 Mar 1884 in Arkansas



**m: 19 Apr 1935 in Anderson, Indiana  
d: 05 Dec 1997 in Pendleton, Indiana**

**Samuel Markle**  
b: 30 Sep 1823 in Ithaca, T  
m: 1861 in Markleville, M  
d: 08 Aug 1880 in Marklev

**Ella Markle**  
b: 1879 in Markleville, Indiana Twin  
d: 01 May 1941 in Ovid, Indiana

**Ann (Sarah) Riggs**  
b: 04 Apr 1838 in Indiana  
d: 1918 in Markleville, Inc

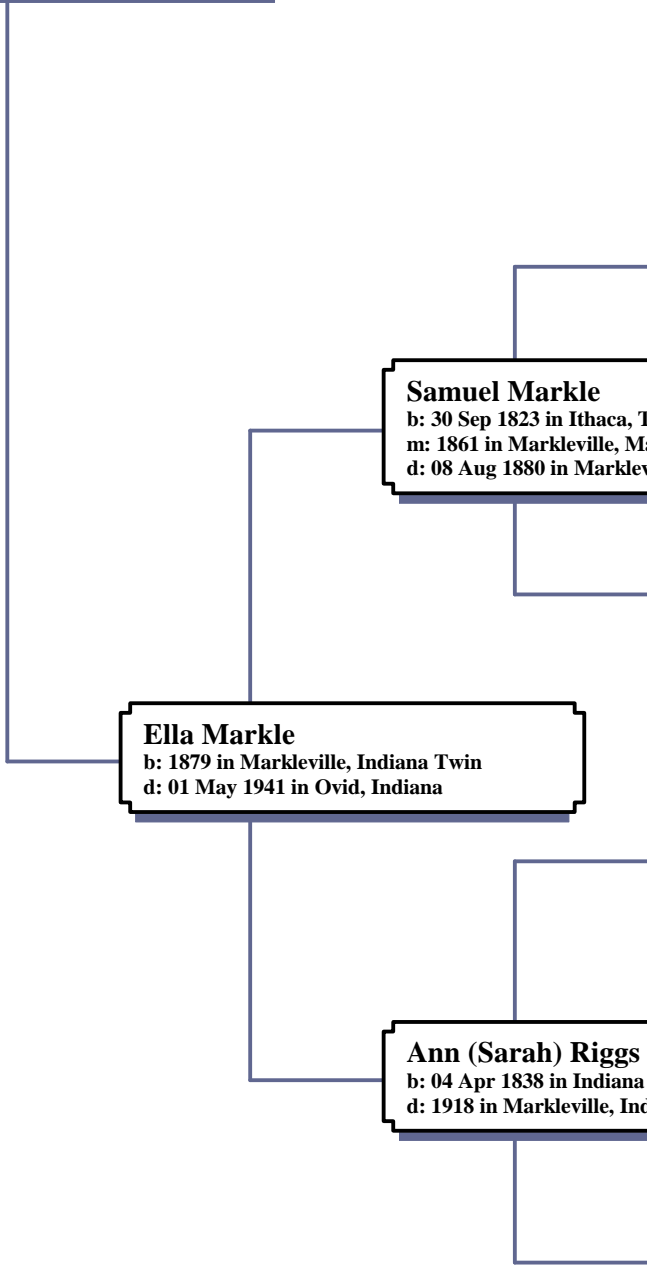

**Unknown**

**John Markle**  
b: 1755 in Scotland or England  
d: 1815 in Probably New York

**John D. Markle**  
b: 1793 in Ithaca, Tompkins, NY  
d: 1865 in Walker Cemetery, Madison County, IN

aca, Tompkins, NY  
le, Madison, Indiana  
arkleville, Indiana

**Sallie Allen**  
b: Abt. 1795  
d: 1861 in Walker Cemetery, Madison County, IN

**Unknown Riggs**

**Beniah aka Beniri Riggs**  
b: 16 Sep 1810 in Ohio  
m: 11 Aug 1833 in Clermont County, Ohio  
d: 22 Apr 1887 in Adams Township, Madison County, Indiana

**Unknown**

iggs  
liana  
le, Indiana

**Unknown Rolston Ralston**

**Olivia Rolston Ralston**  
d: Bet. 1838 - 1846

**Unknown**

**Robert Crosley**

**Ross Crossley**  
b: Abt. 1761 in Virginia or NJ  
m: WFT Est. 1774-1804  
d: 1817 in Hamilton Co., Ohio

**Mary**

**Robert P. Crossley**  
b: 14 Jul 1779 in Virginia  
m: Bef. 1813 in Ohio  
d: 06 Apr 1860 in Vernon Township, Hancock County, Indiana

**Sarah Lambert**  
b: 1755 in Virginia  
d: WFT Est. 1783-1854

Za  
b: .  
d: .  
Jer

**Henry Crosley**

**Abigail**

**John Prickett**  
b: Aft. 1609 in Gloucestershire, England

**Zachariah Prickett**  
b: Abt. 1649 in Gloucestershire, England  
d: 14 Mar 1726/27 in Burlington County, New Jersey

**Toby Mardel Fesler**  
b: 26 Oct 1938 in Ovid, Indiana  
m: 10 Jun 1961 in Anderson, Indiana

**John Pricket Crossley**  
b: 16 Apr 1802 in Ohio  
m: 07 Sep 1826 in Clermont County, Ohio  
d: 1839 in Hancock County, Indiana

**Jacob A. Prickett**  
b: 1697 in Burlington County, N  
m: 20 Sep 1733 in Burlington Co  
Jersey

**Job Prickett**  
b: 24 Jun 1744 in Father may have been John  
Prickett in New Jersey  
m: 30 Mar 1769 in Eversham Twp,  
Burlington, New Jersey

**Hannah Bishop**  
b: 1708 in Burlington County, N

**Rachel Prickett**  
b: 1788 in Virginia  
d: 1870 in Vernon Township, Hancock  
County, Indiana

**Ann Smith**  
b: 27 Feb 1747/48 in Mother may have been  
Rachel or Elizabeth

**Andrew H. Apple Crossley**  
b: 1829 in Clermont County, Ohio  
m: 29 Feb 1856 in Hancock County, Indiana  
d: 09 Aug 1900 in Madison County, Indiana

**[2] Wilhelm William A**  
b: Abt. 1713 in Bavaria (Bayern  
m: Abt. 1744  
d: Bef. 1774 in Heidelberg, Berk  
Pennsylvania

**[1] Andrew Apple, Sr**  
b: Abt. 1745 in Lancaster Co., PA  
m: Abt. 1766 in Heidleberg Twp., Berks Co.,  
Pennsylvania  
d: in Union Twp., Clermont Co., Ohio

**[4] Anna Maria Salzger**  
b: Abt. 1715  
d: Abt. 1798 in Berks County, P

**Christopher Apple, Sr.**  
b: 08 Mar 1774 in Berks County, Pennsylvania  
m: 1793 in Northumberland County,  
Pennsylvania  
d: 28 Feb 1862 in Lawrence Twp., Marion  
County, Indiana

**[6] John Palm**  
b: WFT Est. 1699-1728  
m: WFT Est. 1723-1770  
d: WFT Est. 1753-1813

**[5] Elizabeth Catherine Palm**  
b: Abt. 1750 in Lancaster Co., PA  
d: Abt. 1822 in Union Twp., Clermont Co.,  
Ohio

**Sarah Apple**

**Johannes Schaffer**

d: 14 Mar 1726/27 in Burlington County, New Jersey

nty, New Jersey  
on County, New

**Althea Ellipha**

b: Abt. 1699

d: 14 Mar 1726/27

**Thomas Bishop**

b: Aft. 1657

nty, New Jersey

**Ann Unknown**

**[3] Conrad Apple**

b: Bet. 1662 - 1691 in Has (Conrad may not have been his first name)

d: in Lancaster, PA

**n Apple**

ayern), Germany

. Berks County,

**zgerber**

nty, Pennsylvania

**Samuel Edward "E  
Crossley**

**b: 1852 in Ohio  
m: 29 Nov 1881 in Madiso  
names spelled Edward Cr:  
d: 30 Nov 1921 in Indiana**

**Walter Henry Crosley**

**b: 12 Mar 1890 in Pendleton, IN  
m: 11 Apr 1910 in Crossley name on record,  
Anderson, Indiana by Lewis E. Kimberline,  
JP. Witnesses were Joseph Hayden and Ed  
Crosley  
d: 15 Aug 1952 in Grovelawn, Pendleton, IN**

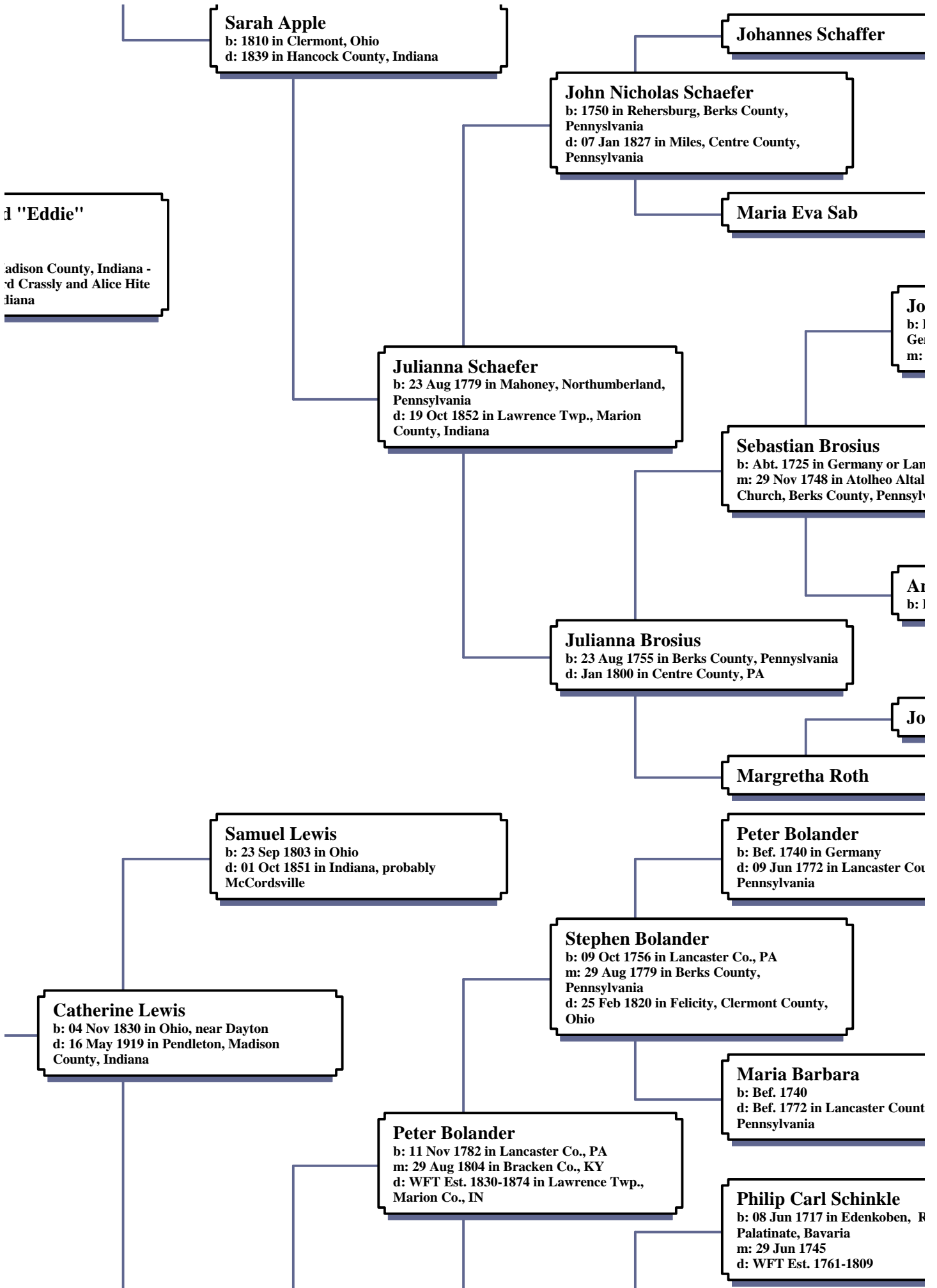

**d "Eddie"**  
  
 adison County, Indiana -  
 d Crassly and Alice Hite  
 liana

**Jo**  
 b: l  
 Ge  
 m:

**Al**  
 b: l

**Jo**

[Redacted]

[Redacted]

**John N. Brosius**

**Johannes George Brosius**  
b: Bef. 1720 in Weierbach, Rhineland, Germany  
m: in Germany

**Maria Martha Zanv**

r Lancaster Co, PA  
Altalaha Lutheran  
nsylvania

**Hans Adam Simon**

**Anna Catherina Simon**  
b: Bef. 1720 in Germany

**Anna C. Hoehn**

**Joseph Roth**

[Redacted]

r County,

County,

e  
en, Rhenish

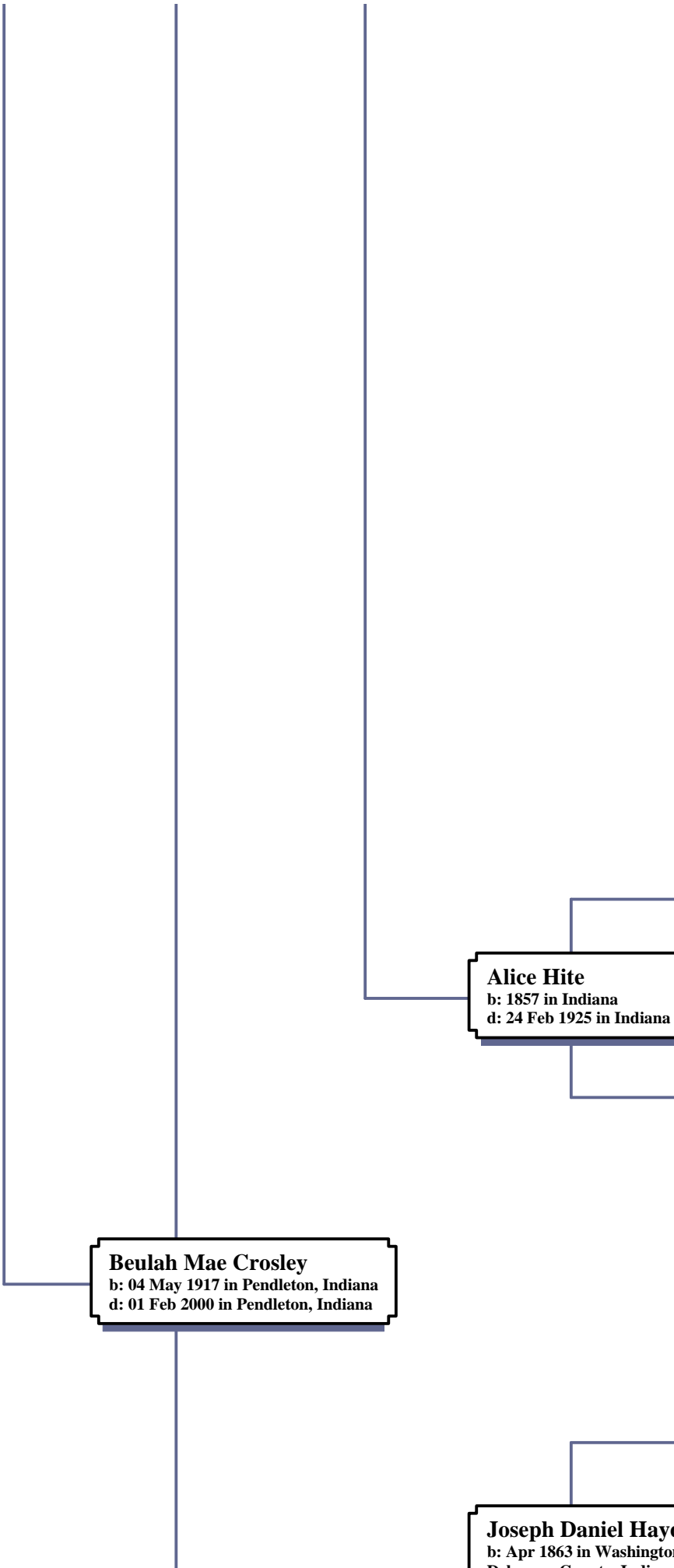

d: WFT Est. 1761-1809

**Margaret Schinkle**

b: 05 Nov 1759 in Pennsylvania  
d: Abt. 1809 in Felicity, Clermont County, Ohio

**Maria Elizabetha Zimp**

b: 28 Feb 1716/17 in Edenkoblen Palatinate, Bavaria  
d: WFT Est. 1761-1812

**Sarah Bolander**

b: 09 Sep 1804 in Clermont, Ohio, USA  
d: 19 Sep 1845 in Indiana, probably McCordsville

[3]  
b: ]  
hav  
d: i

**[2] Wilhelm William A**

b: Abt. 1713 in Bavaria (Bayern)  
m: Abt. 1744  
d: Bef. 1774 in Heidelberg, Berk Pennsylvania

**[1] Andrew Apple, Sr**

b: Abt. 1745 in Lancaster Co., PA  
m: Abt. 1766 in Heidleberg Twp., Berks Co., Pennsylvania  
d: in Union Twp., Clermont Co., Ohio

**[4] Anna Maria Salzger**

b: Abt. 1715  
d: Abt. 1798 in Berks County, P

**Anne Marie Apple**

b: 19 Feb 1787 in Berks Co., PA  
d: 19 Aug 1836 in Lawrence Twp., Marion Co., IN

**[6] John Palm**

b: WFT Est. 1699-1728  
m: WFT Est. 1723-1770  
d: WFT Est. 1753-1813

**Unknown Hite**

b: in Tennessee

**[5] Elizabeth Catherine Palm**

b: Abt. 1750 in Lancaster Co., PA  
d: Abt. 1822 in Union Twp., Clermont Co., Ohio

**Mrs Unknown**

b: in Indiana or TN

**William Hayden**

b: Abt. 1750  
d: in May have been named Jonathan

**Zachariah Hayden**

b: Bet. 1785 - 1787 in Morris Co., New Jersey  
d: Bet. 1840 - 1845 in Delaware County, Indiana

**Mary Van Winkle**

**John C. Hayden**

b: 1817 in Ohio  
d: 29 Jan 1889 in Indiana

**Richard Dickerson, Sr.**

b: 1780 in Bullskin, Fayette County, Pennsylvania  
d: 26 Oct 1856 in Delaware County, Indiana

liana

**Hayden**  
ington Township,

**impel**  
coben, Rhenish

**[3] Conrad Apple**  
b: Bet. 1662 - 1691 in Has (Conrad may not  
have been his first name)  
d: in Lancaster, PA

**n Apple**  
ayern), Germany  
Berks County,

**zgerber**  
nty, Pennsylvania

**Joseph Daniel Hayt**  
b: Apr 1863 in Washington  
Delaware County, Indiana  
m: 22 Apr 1886 in Madison  
d: 31 Dec 1940 in Anderson

**Mary "Lizzie" Elizabeth Hayden**  
b: 16 Jan 1892 in Pendleton, Indiana  
d: 19 Apr 1974 in Grovelawn, Pendleton, IN

**Alice Prudence "Al"**  
b: 28 Jan 1869 in Winches  
d: 07 Sep 1926 in Indiana

May 1850  
ington Township,  
diana  
adison County, Indiana  
derson, Indiana

Pennsylvania  
d: 26 Oct 1856 in Delaware County, Indiana

**Richard Dickerson, Jr.**  
b: 1799 in Pennsylvania  
m: 1821  
d: 26 Oct 1856 in Delaware County, Indiana

**Eva E. Huston**  
b: 1783 in Pennsylvania

**Elizabeth E. Dickerson**  
b: 1827 in Guernsey County, Ohio  
d: 18 May 1873 in Indiana

**William Hart**  
b: 1717 in Hopewell, NY  
m: Jul 1749  
d: 10 Apr 1799 in Belfast, Bedford, PA

**Nathaniel Hart**  
b: 07 Feb 1756 in Ayr, Bedford, PA  
d: 18 Oct 1834 in Belfast, Bedford, PA

**Ann McCreary**  
b: 30 Mar 1723 in Bethel, Bedford, PA  
d: Abt. 1756 in Bethel, Bedford, PA

**Catherine Hart**  
b: 12 Jun 1800 in Pennsylvania  
d: 14 Jun 1853 in Delaware County, Indiana

**Elizabeth Wink**  
b: 14 Mar 1770 in Bedford, PA  
d: 1806 in Bedford, PA

**George W. Smith**  
b: in Indiana  
d: Abt. 1872 in Indiana

"Allie" Smith  
nchester, Indiana  
liana

**Unknown**  
b: in Indiana

**Pheoby J.**  
b: 1850 in Indiana  
d: 13 Sep 1884 in Madison County, Indiana

**Unknown**  
b: in Indiana

